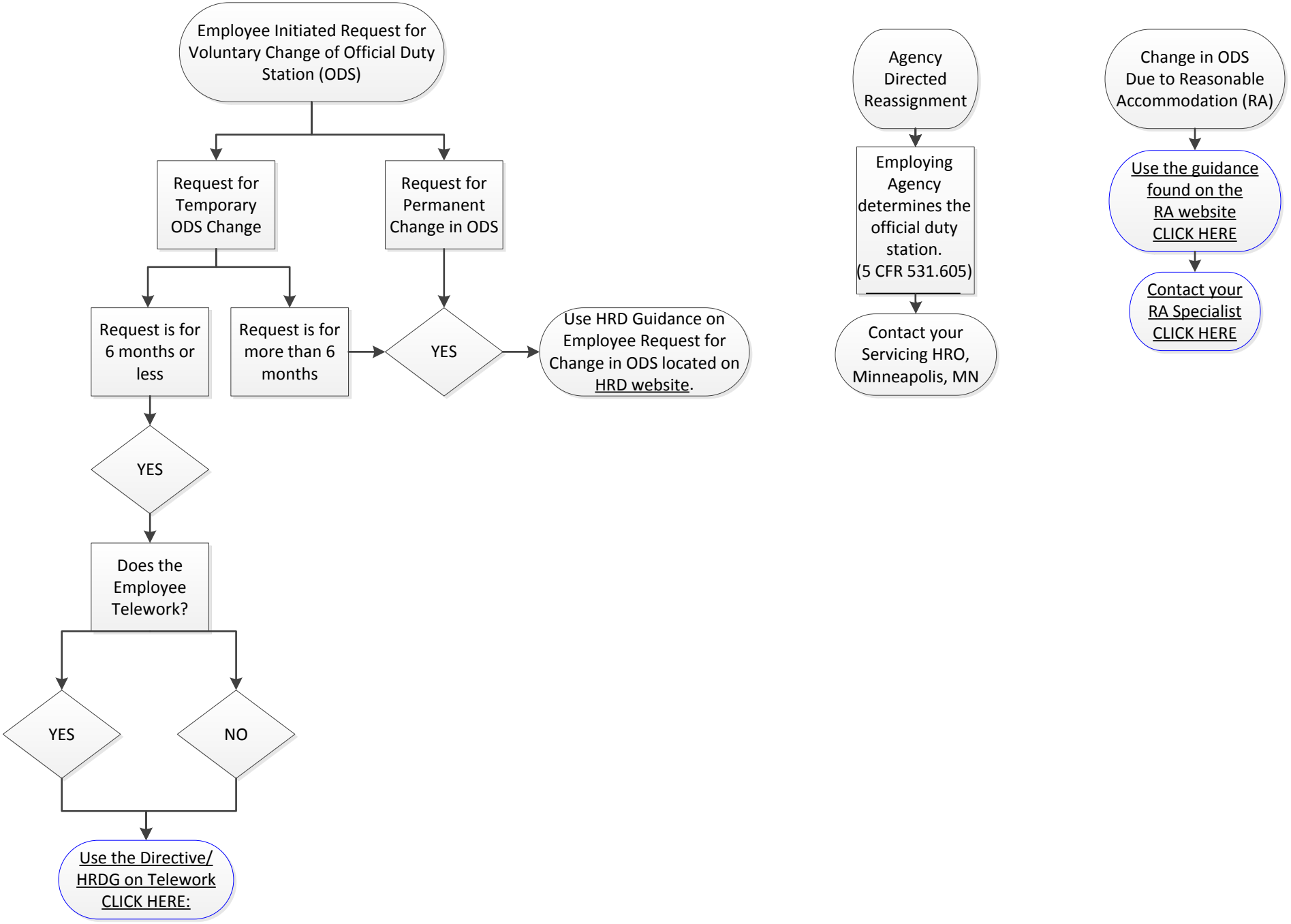Request for Voluntary Change in Official Duty Station