

NOTICE AND REPORT

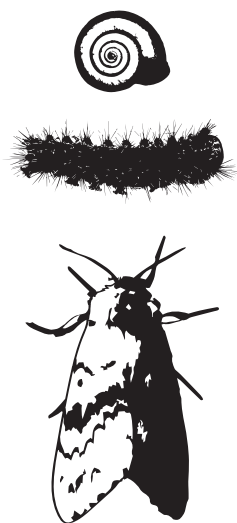

ACTUAL SIZES OF
EXAMPLE PESTS



ACTUAL SIZES OF
EXAMPLE PESTS

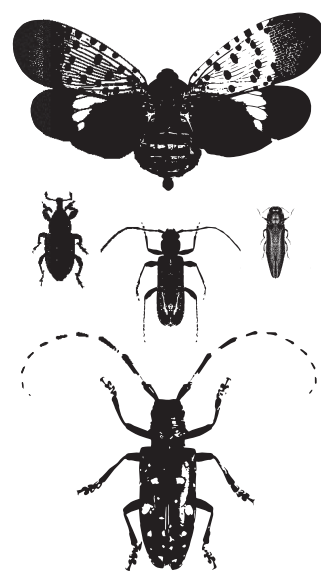

HARMFUL HITCHHIKERS

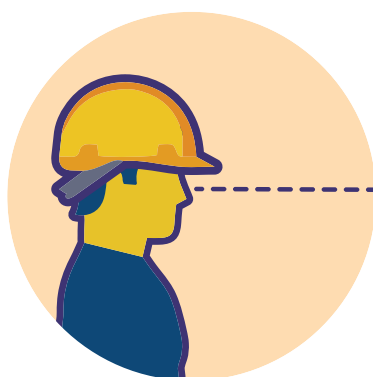

**SEE SOMETHING
OUT OF THE ORDINARY**



**LIVING OR
DEAD PESTS**



**EGGS OR
EGG MASSES**



INSECT HOLES



INSECT GALLERIES

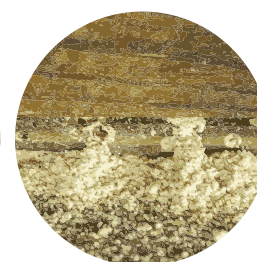

**OTHER INSECT
DAMAGE**



TAKE A PICTURE



**COLLECT A SAMPLE
AND STORE ON SITE**



REPORT WHAT YOU FOUND

**CALL TO REPORT
OR REPORT ONLINE:**

<http://firstdetector.org/report-pest>

Harmful pests can be transported on and in pallets, crates, and other packaging. These pests sometimes escape into our neighborhoods and forests, where they can cause millions of dollars in damages.

You can protect our neighborhoods, economy, and natural resources from these invaders by looking for signs of pests in your workplace and reporting anything unusual that you might find.



The Nature
Conservancy



nature.org

USDA is an equal opportunity provider, employer, and lender.

Find digital copies of this poster at: continentalforestdialogue.org/outreach