United States Department of Agriculture

# Zapata, Texas
# Mexican Fruit Fly Quarantine

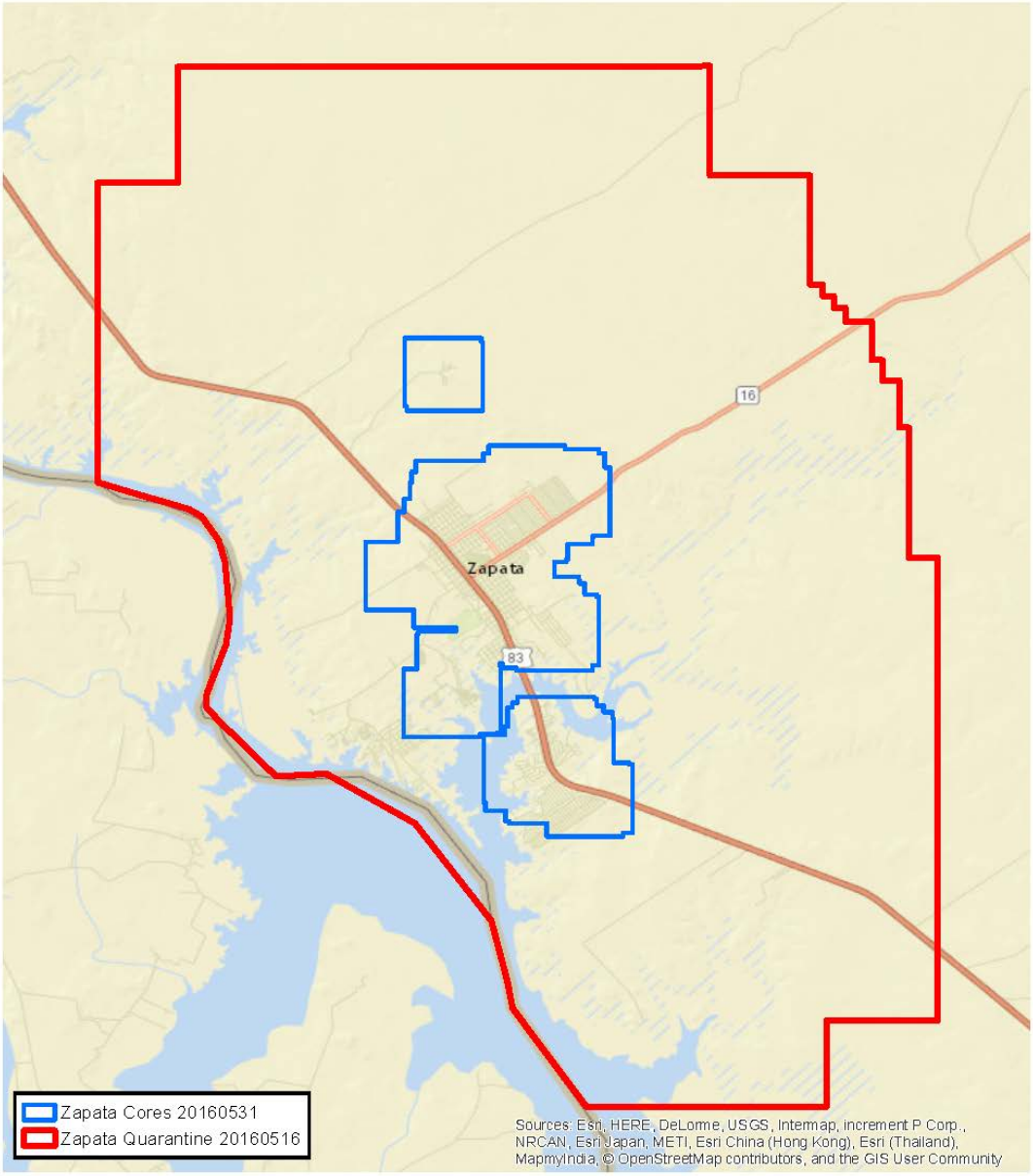


0 1 2 4 Miles

USDA, APHIS, PPQ
GIS Specialist
1506 Klondike Rd Suite 306
Conyers, GA 30094

Coordinate System: GCS WGS 1984
Datum: WGS 1984

Data Source:PPQ, ESRI

Date: 6/3/2016

Document Path: N:\GIS_Data\TX\Zapata\20160531\TX_MXFF_ZapataQuarantine_20160531.mxd

These data, and all the information contained therein, have been collected by the U.S. Department of Agriculture's Animal and Plant Health Inspection Service (APHIS), or by its cooperators on APHIS behalf, for restricted government purposes only and is the sole property of APHIS. Data may be disseminated on a need-to-know basis only and must be used for their intended government purpose(s). All information contained within these data are subject to required federal safeguards and shall only be shared and/or used consistent with the Trade Secrets Act (18 U.S.C. 1905), the Privacy Act of 1974, as amended (5 U.S.C. 552a), the Freedom of Information Act (5 U.S.C. 552), the confidentiality provisions of the Food Security Act of 1985 (7 U.S.C. 2276), Section 1619 of the Food, Conservation, and Energy Act of 2008 (7 U.S.C. 5979), and other applicable federal laws and implementing regulations, as well as with the confidentiality or non-disclosure provisions of any other agreement entered into between APHIS and a cooperator.