Veterinary Services (VS)

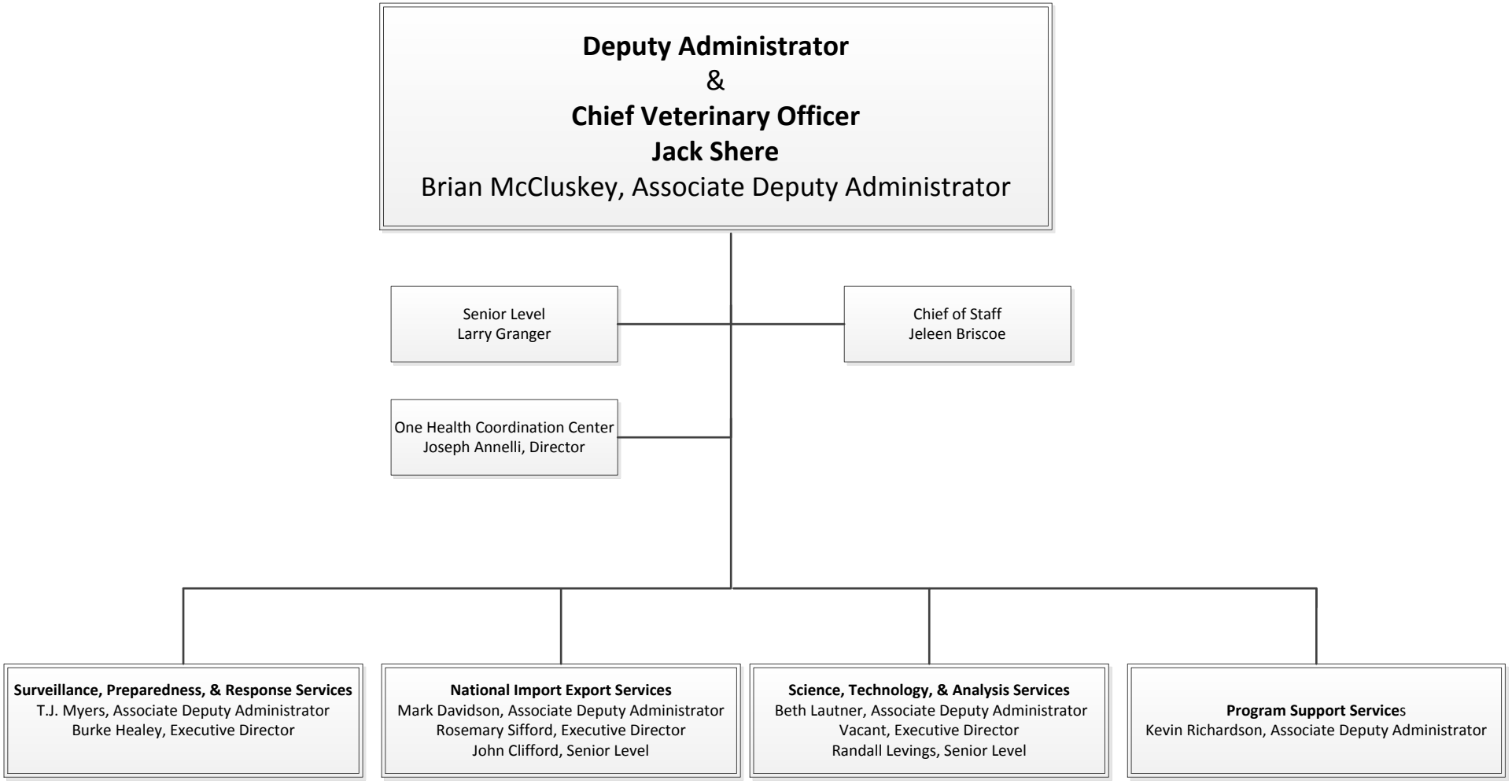

11/17/2016