Influenza A in Swine Testing Algorithm
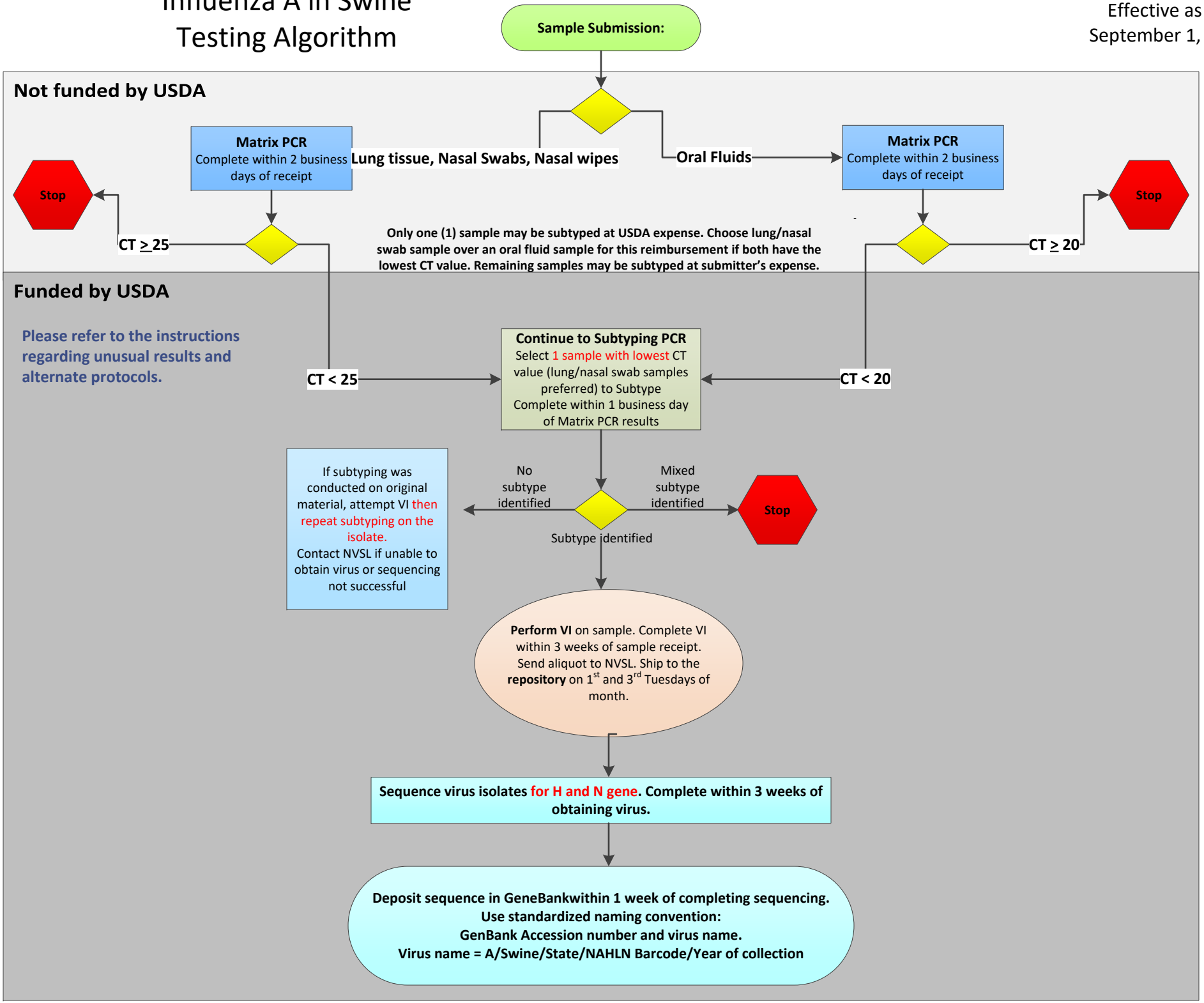
Effective as of:
September 1, 2018