Western Regional Office - Fort Collins, CO
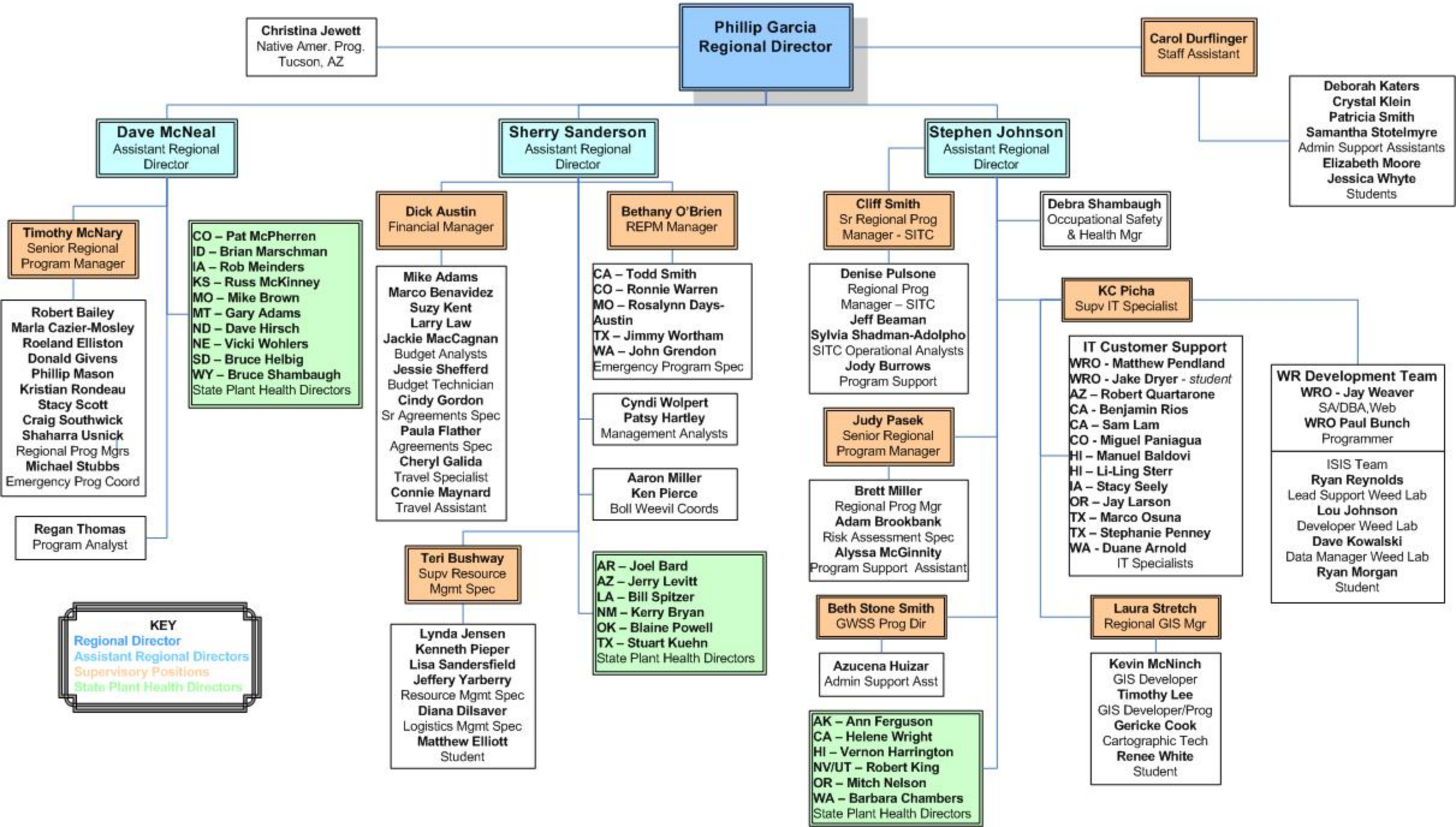
January 2009