HOW TO ADD LABELS TO A PIVOT

Step 1:

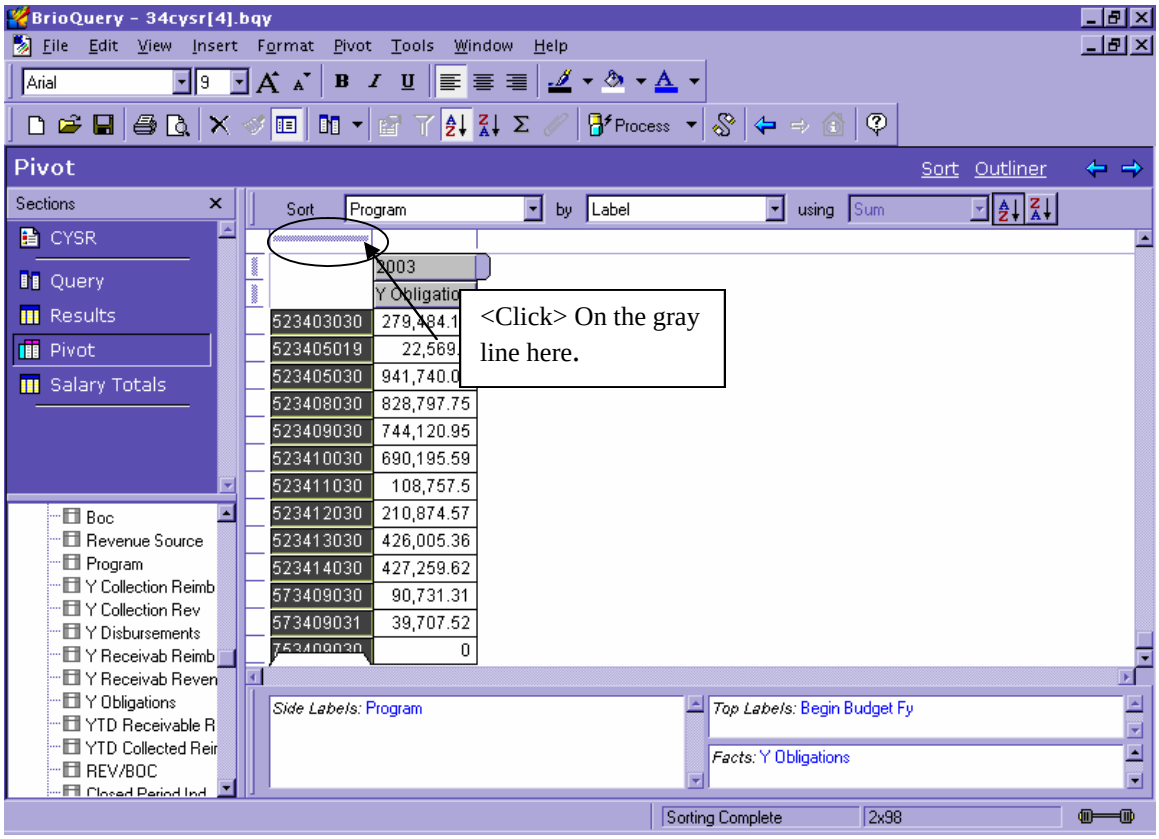

1. <**Click**> on the gray line above a column.

Step 2:

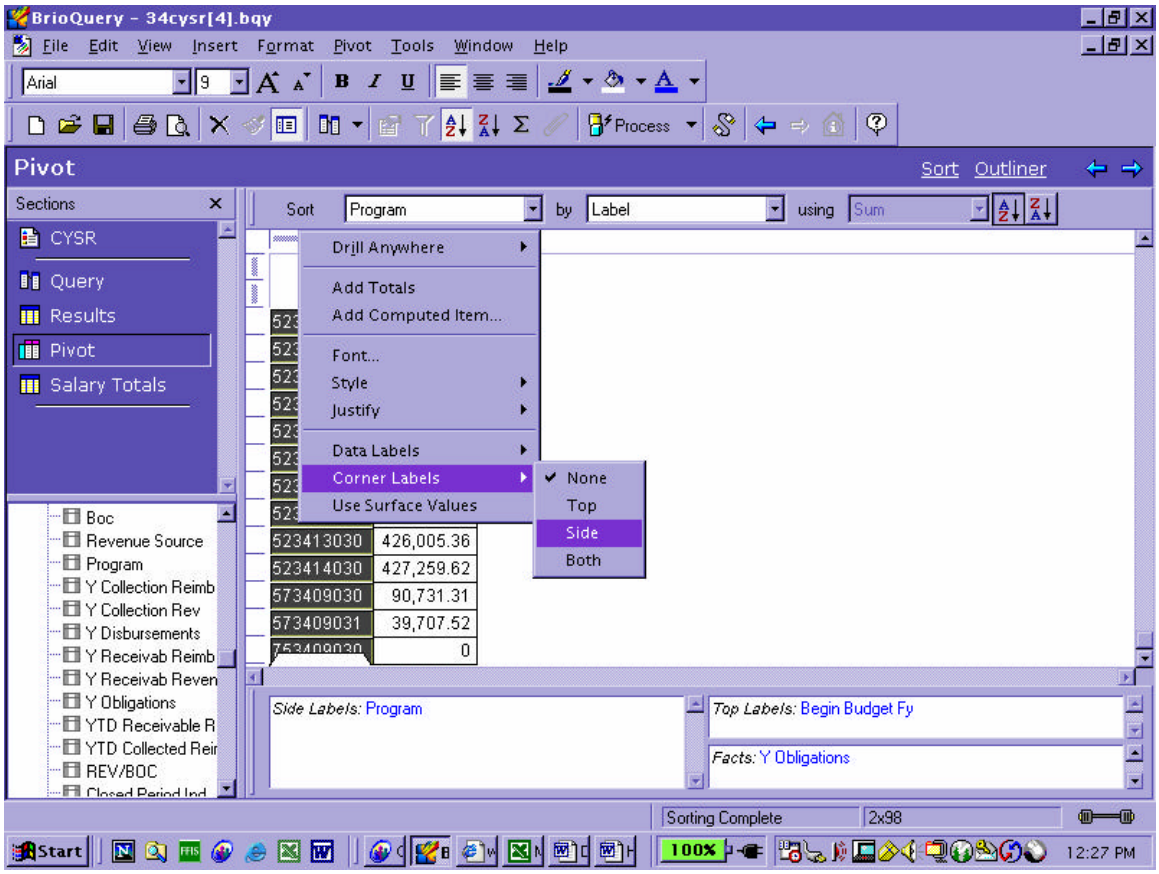

2. Right <**click**> on the gray bar and go to **Corner Labels** and <**click**> on **Side**. Top labels give you strange labeling for the top of your pivot. Side labels seem to work the best.

Step 3:

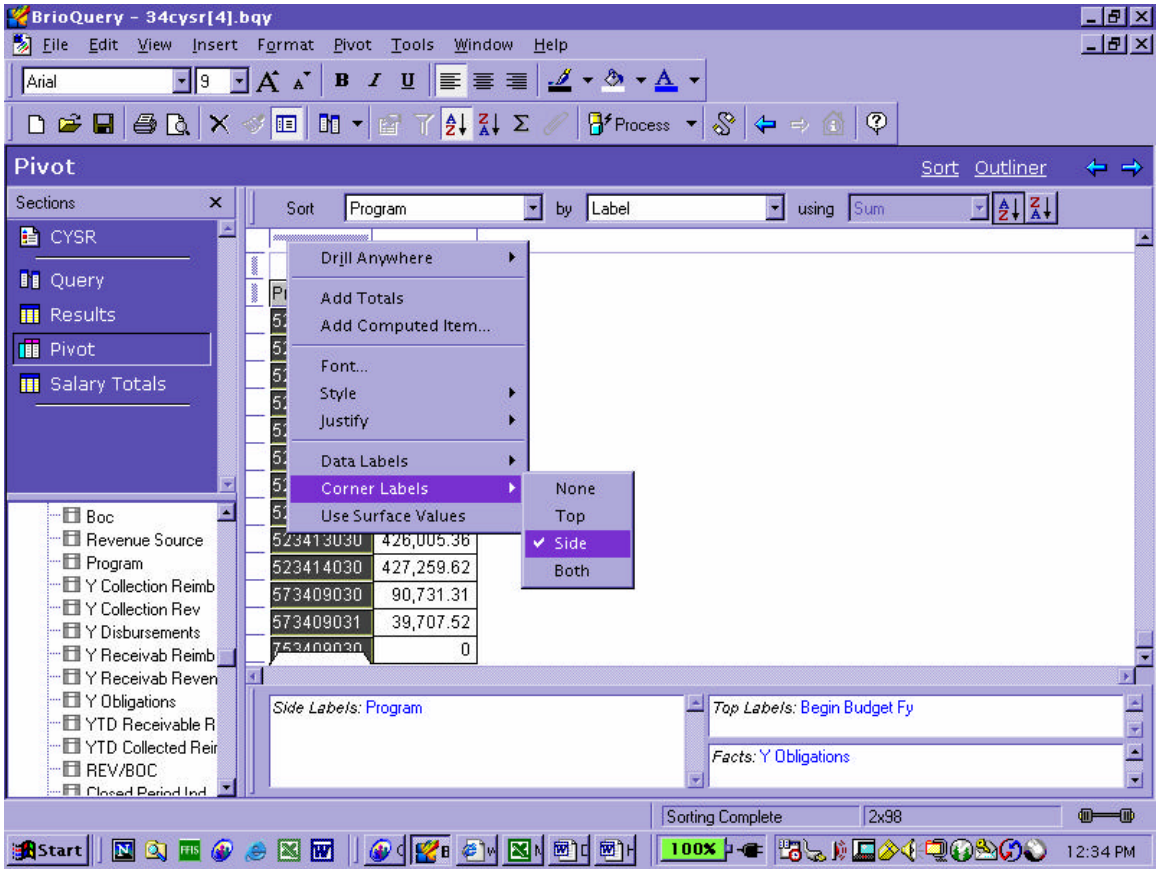

3. To remove a label right <**click**> on the gray bar, go to **Corner Labels** and <**click**> on **Side**. Remember an item is activated in Brio when a check mark is beside it.